

**BIG MARSH SOUTH LONG SECTION
BMS.1**
SCALE 1:200 AT A1, 1:400 AT A3

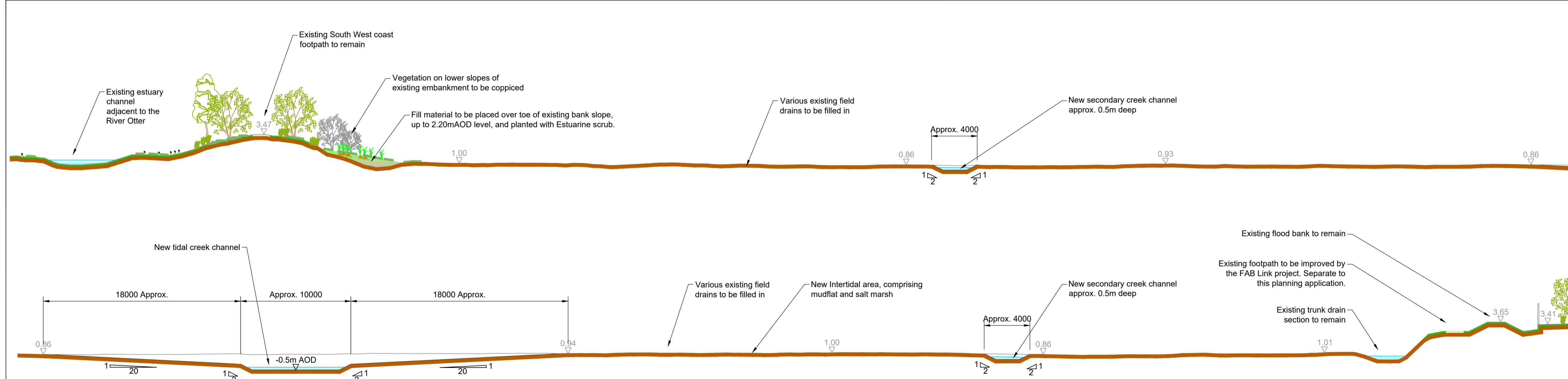

**BIG MARSH SOUTH LONG SECTION
BMS.2**
SCALE 1:200 AT A1, 1:400 AT A3

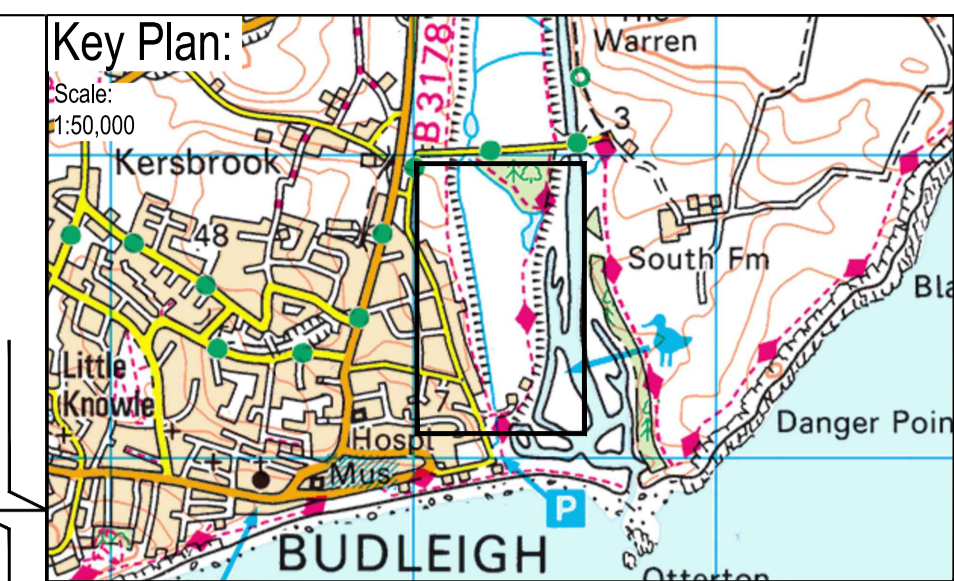

Key:

- Existing embankment
- New embankment
- New material filled above existing ground levels
- Existing footpath
- New footpath
- Watercourse of channel
- Existing levels
- Proposed levels

- Notes:**
- All levels shown are to GPS datum.
 - All dimensions are in millimetres unless stated otherwise.
 - For locating section references BMS.1 and BMS.2, refer to plan drawing IMSW002045-CH2-000-400-DR-C-0002.

Rev	Rev. Date	Purpose of revision	Drawn	Checked	Rev'd	Apprv'd
P01	14/09/20	FOR PLANNING SUBMISSION	TB	PA	CG	TW

JACOBS
Aperture, Pynes Hill Court, Pynes Hill, Exeter, EX2 5SP
Tel: +44 (0) 1592 269500 www.jacobs.com

Client: **Environment Agency** and **Devon County Council**
Project partners: CLINTON DEVON ESTATES

Project: **LOWER OTTER RESTORATION PROJECT**

Drawing title: **BIG MARSH SOUTH SECTIONS**

Drawing status: **S4**

Scale	AS SHOWN	DO NOT SCALE
Jacobs No.	684492	Rev P01
Client no.		

Drawing number: **ENWMSW002045-CH2-000-400-DR-C-0022**

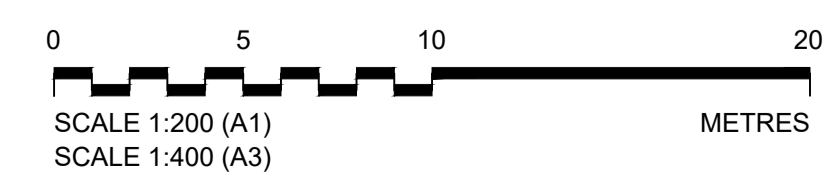

This map is reproduced from Ordnance Survey material by permission of the Controller of Her Majesty's Stationery Office. Crown copyright. Unauthorised reproduction infringes Crown copyright and may lead to prosecution or civil proceedings. Licence Number: 100026380

© Copyright 2020 Jacobs U.K. Limited. The concepts and information contained in this document are the property of Jacobs. Use or copying of this document in whole or in part without the written permission of Jacobs constitutes an infringement of copyright. Limitation: This drawing has been prepared on behalf of, and for the exclusive use of Jacobs' Client, and is subject to, and issued in accordance with the provisions of the contract between Jacobs and the Client. Jacobs accepts no liability or responsibility whatsoever for, or in respect of, any use of, or reliance upon, this drawing by any third party.