

**BUDLEIGH BROOK  
BUD.1**  
SCALE 1:100 AT A1, 1:200 AT A3

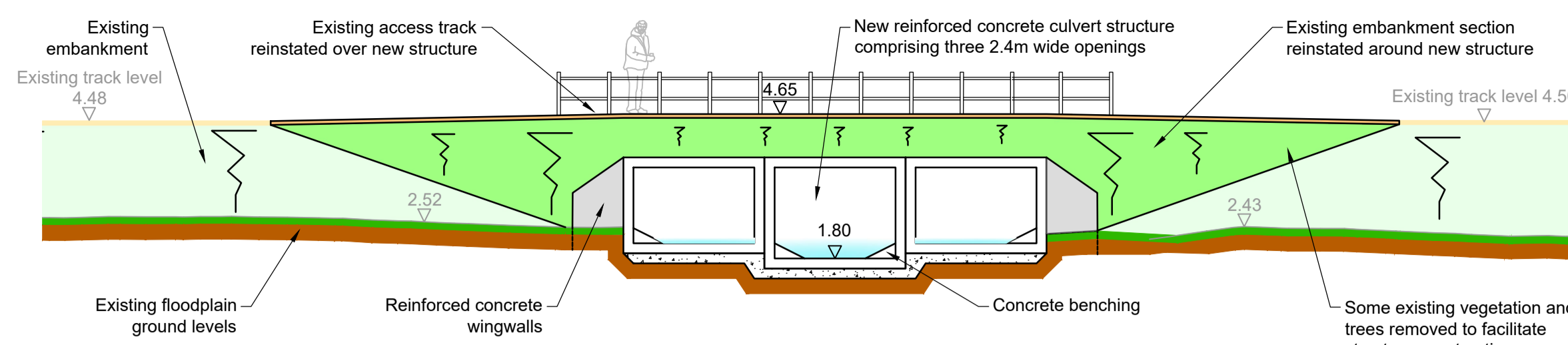

**BUDLEIGH BROOK  
BUD.3**  
SCALE 1:100 AT A1, 1:200 AT A3

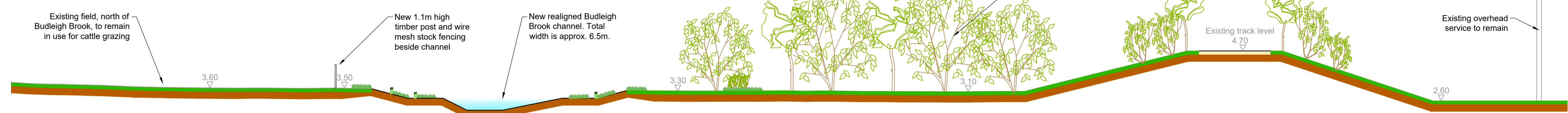

**BUDLEIGH BROOK  
BUD.2**  
SCALE 1:100 AT A1, 1:200 AT A3

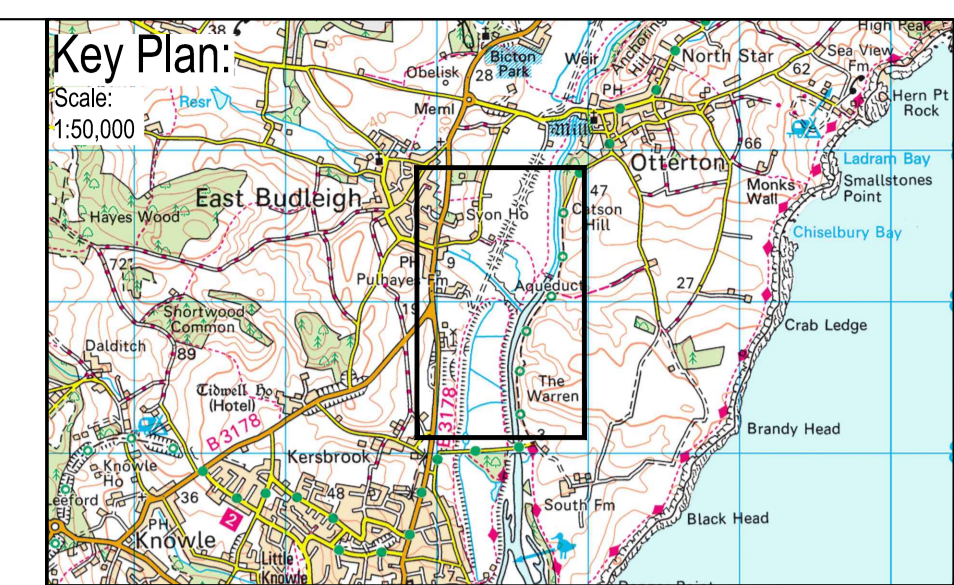

- Notes:**
- All levels shown are to GPS datum.
  - All dimensions are in millimetres unless stated otherwise.
  - For locating section references BUD.1, BUD.2 and BUD.3, LM.1 and BMN.1, refer to plan drawing IMSW002045-CH2-000-200-DR-C-0001.

- Key:**
- Existing embankment
  - New embankment
  - New material filled above existing ground levels
  - Existing footpath
  - New footpath
  - New concrete surfaced path
  - Watercourse or channel
  - Existing levels
  - Proposed levels

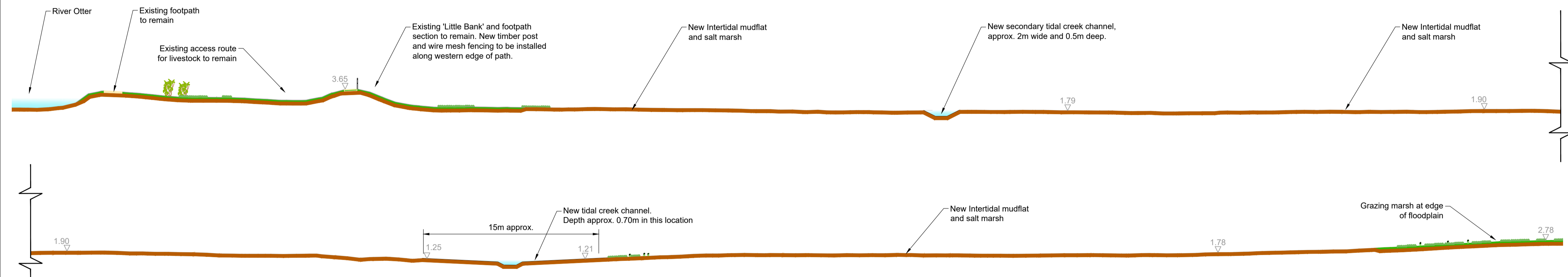

**LITTLE MARSH LONG SECTION  
LM.1**  
SCALE 1:200 AT A1, 1:400 AT A3

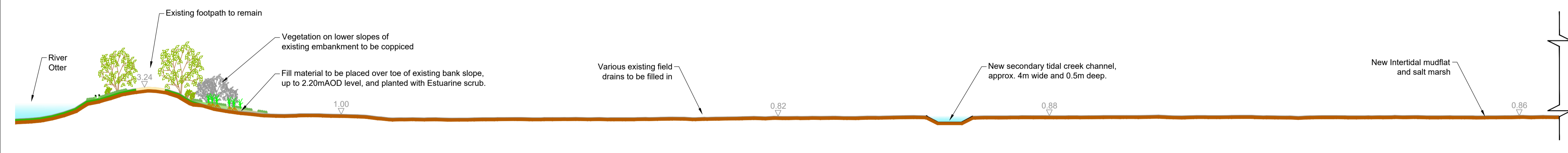
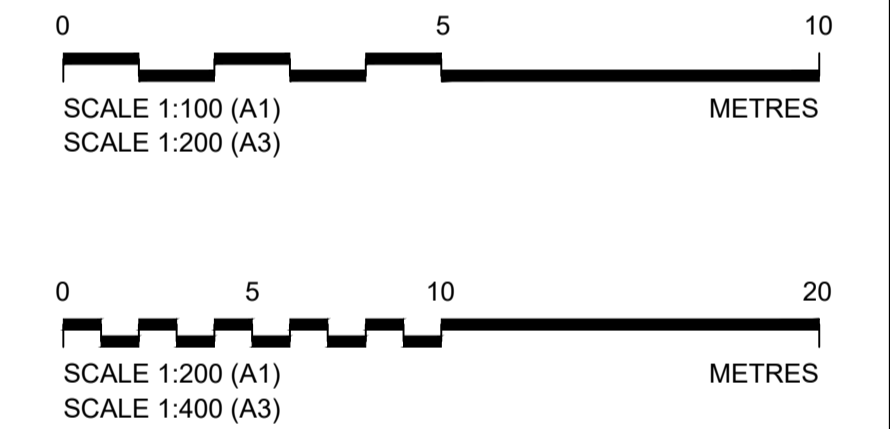

**BIG MARSH NORTH LONG SECTION  
BMN.1**  
SCALE 1:200 AT A1, 1:400 AT A3

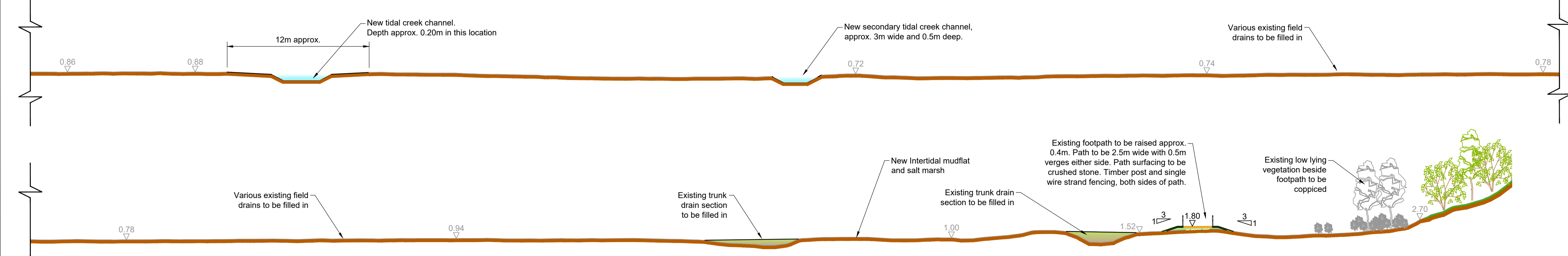

P01	14/09/20	FOR PLANNING SUBMISSION	TB	PA	CG	TW
Rev	Rev. Date	Purpose of revision	Drawn	Checked	Rev'd	Appr'd

**JACOBS**  
Apature, Pynes Hill Court, Pynes Hill, Exeter, EX2 5SP  
Tel: +44 (0) 1392 269500 www.jacobs.com

Client: **Environment Agency** and **Devon County Council**  
Project partners: CLINTON DEVON ESTATES

Project: **LOWER OTTER RESTORATION PROJECT**

Drawing title: **BIG MARSH NORTH AND LITTLE MARSH SECTIONS**

Drawing status: **S4**

Scale: **AS SHOWN** (DO NOT SCALE)  
Jacobs No. 684492  
Client no. **P01**

Drawing number: **ENVMSW002045-CH2-000-200-DR-C-0020**

© Copyright 2020 Jacobs U.K. Limited. The concepts and information contained in this document are the property of Jacobs. Use or copying of this document in whole or in part without the written permission of Jacobs constitutes an infringement of copyright. Limitation: This drawing has been prepared on behalf of, and for the exclusive use of Jacobs' Client, and is subject to, and issued in accordance with the provisions of the contract between Jacobs and the Client. Jacobs accepts no liability or responsibility whatsoever for, or in respect of, any use of, or reliance upon, this drawing by any third party.